

THE PEMBRIDGE

FLOOR 1

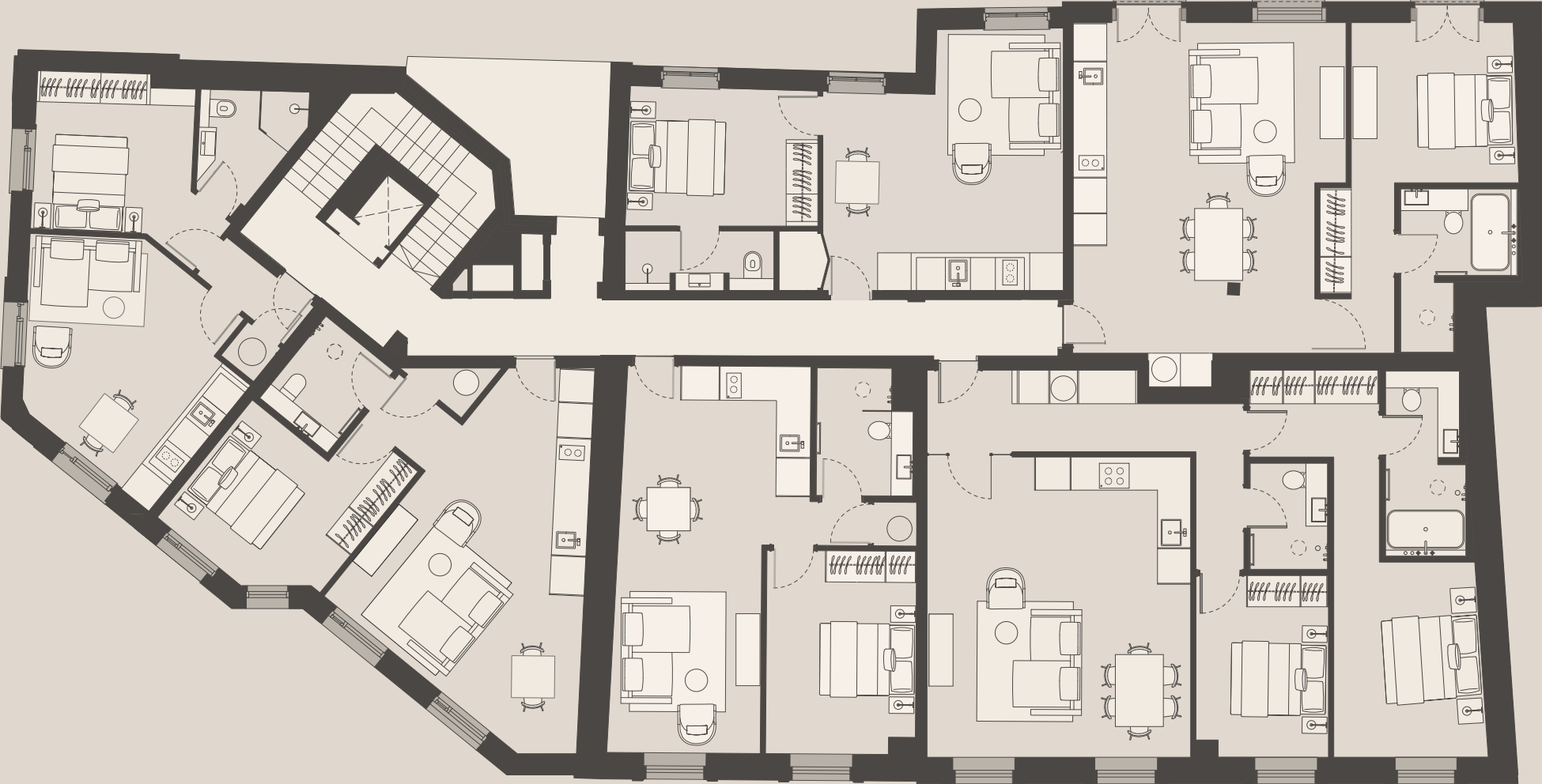

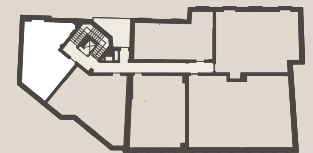

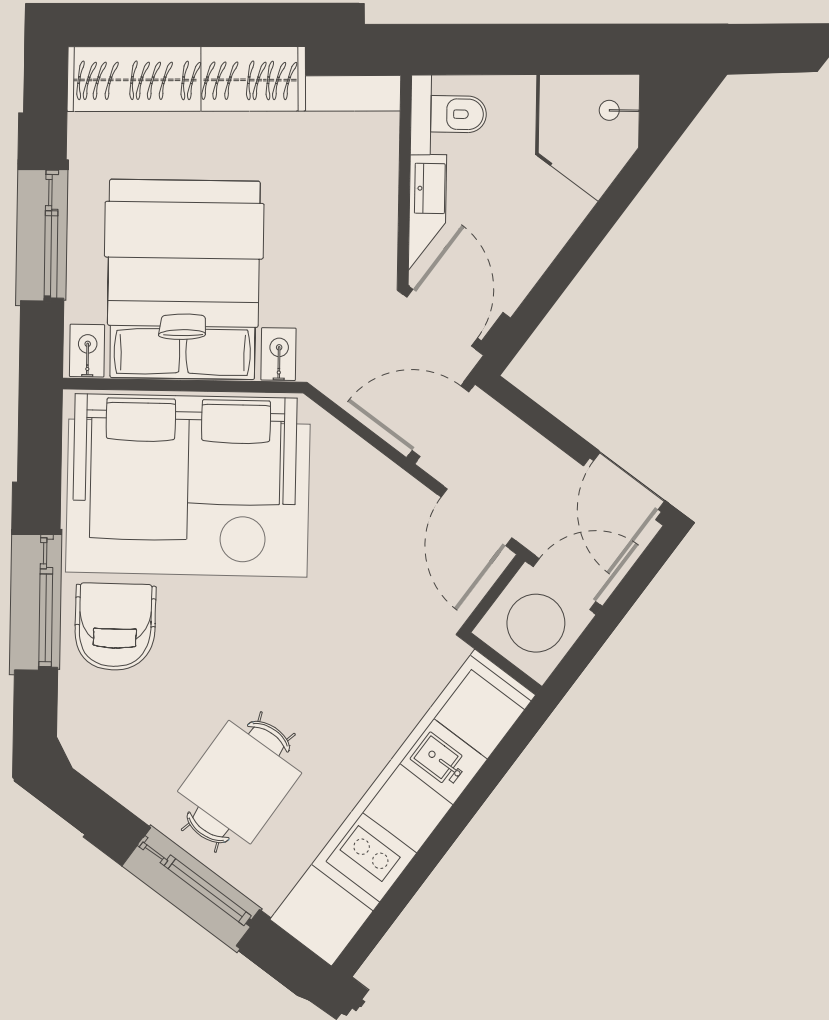
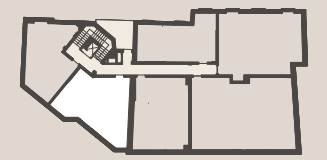

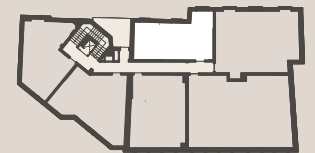
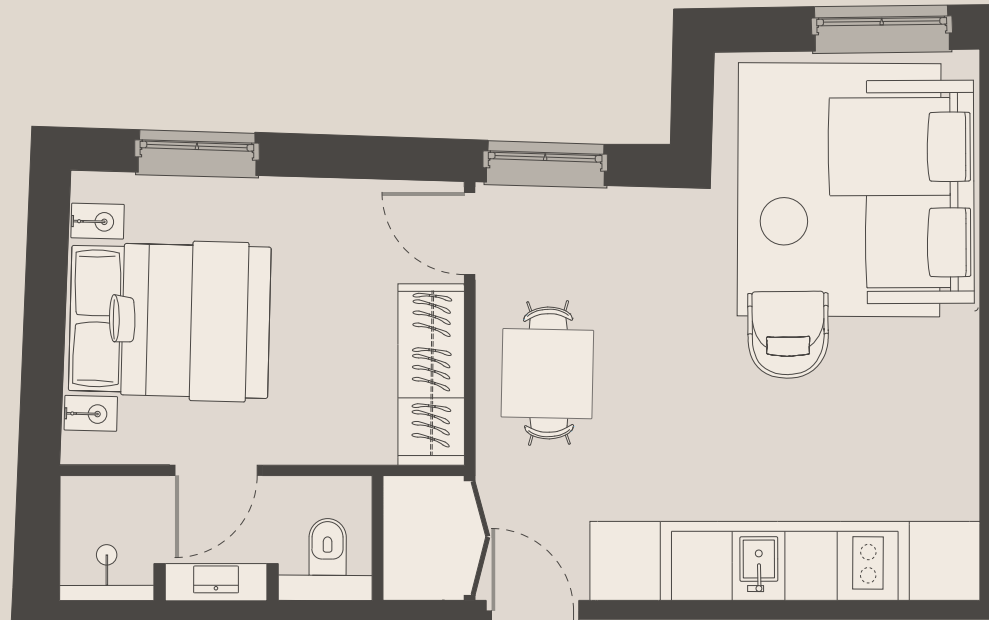

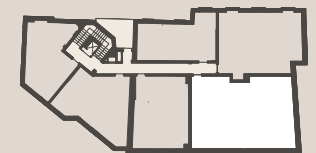

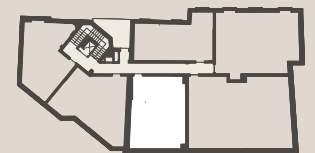
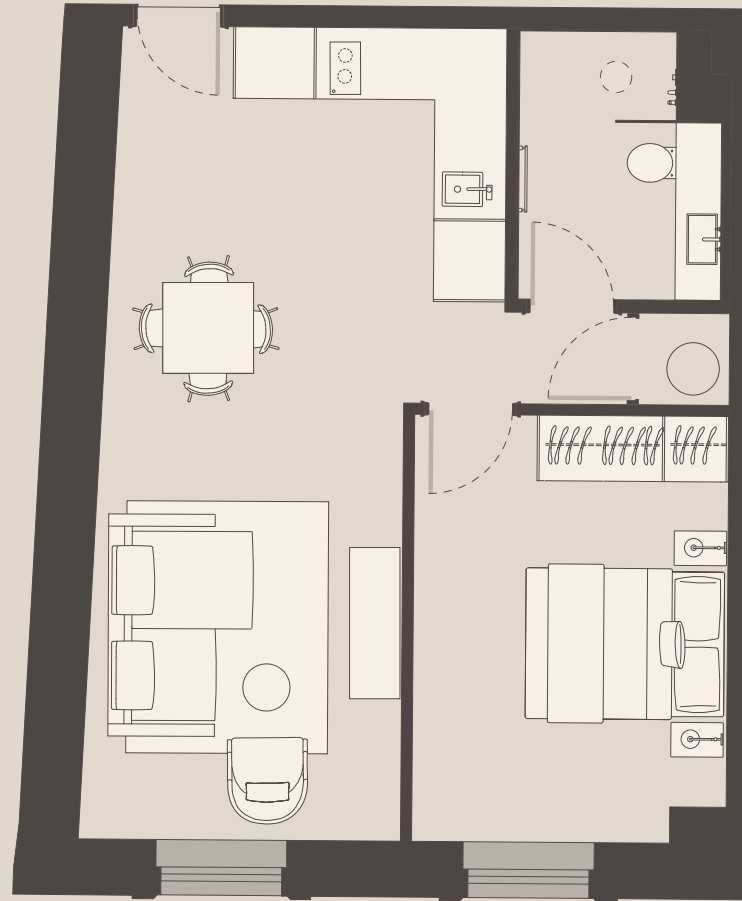

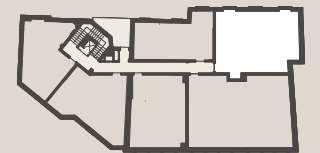

FLOOR 2

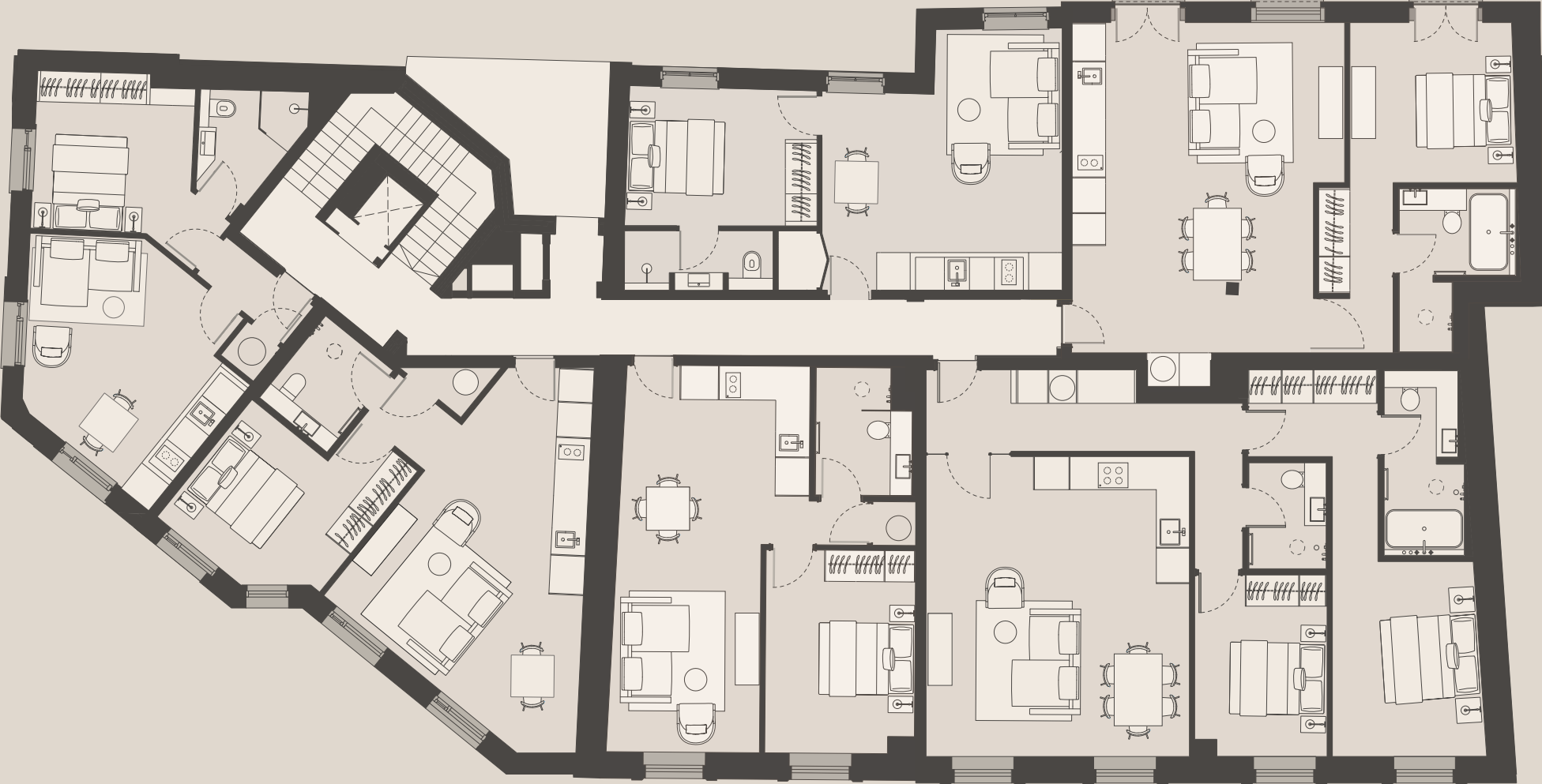

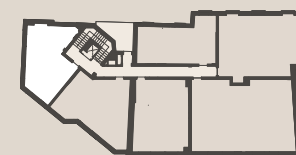
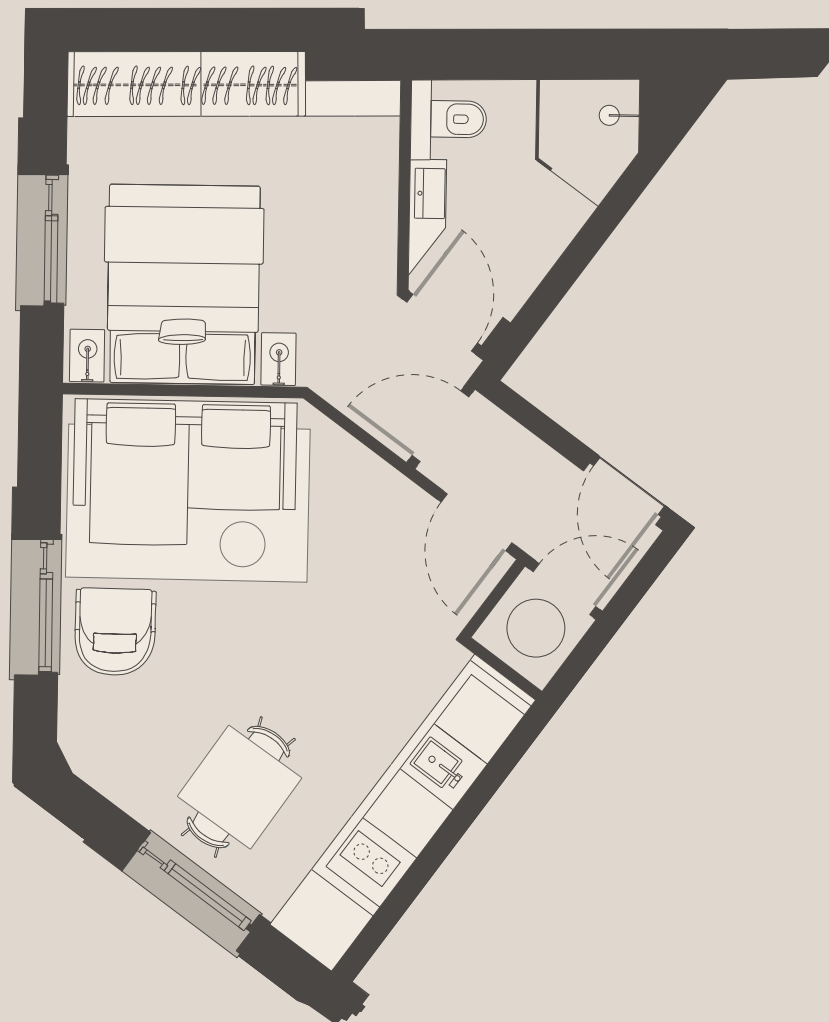

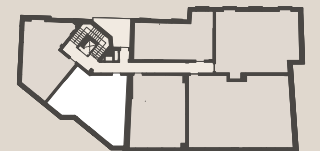

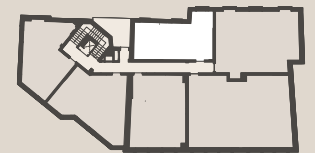
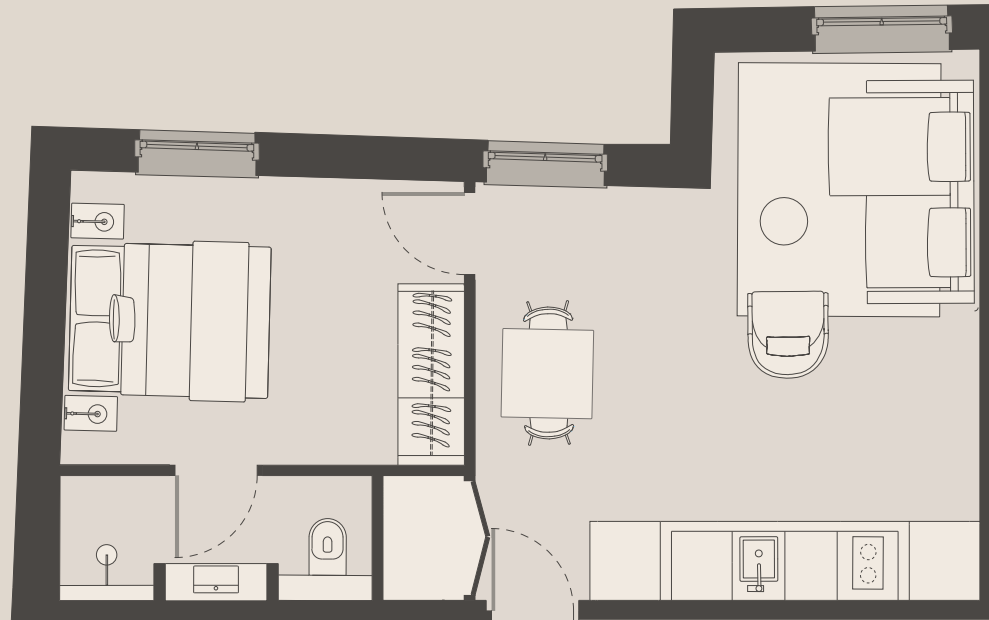

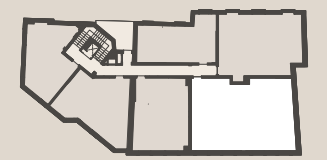

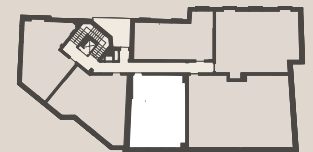
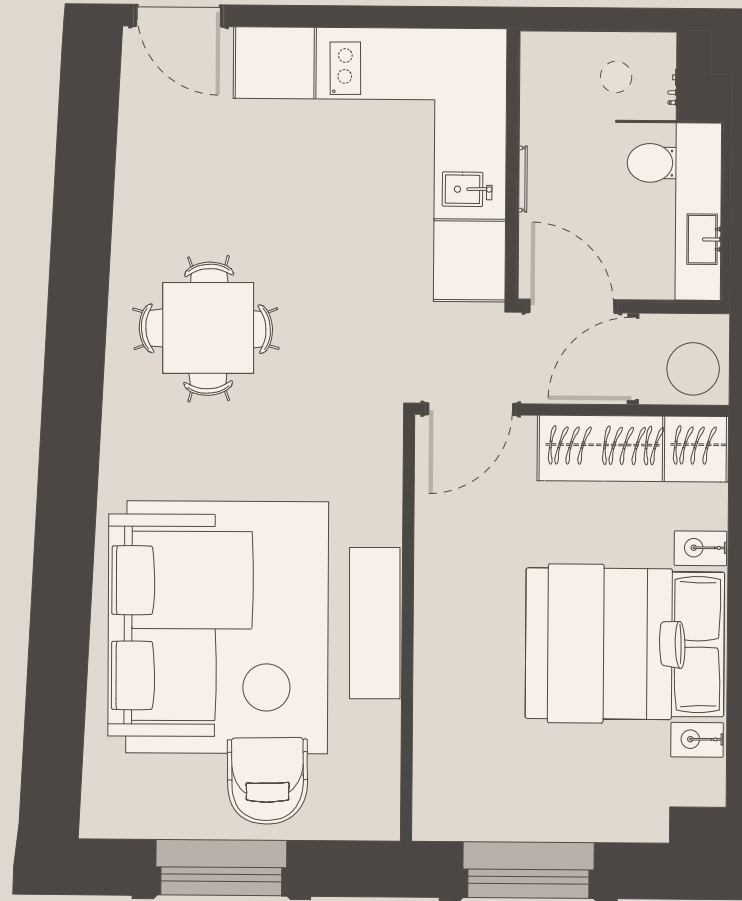

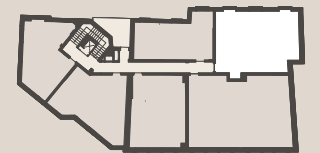

FLOOR 3

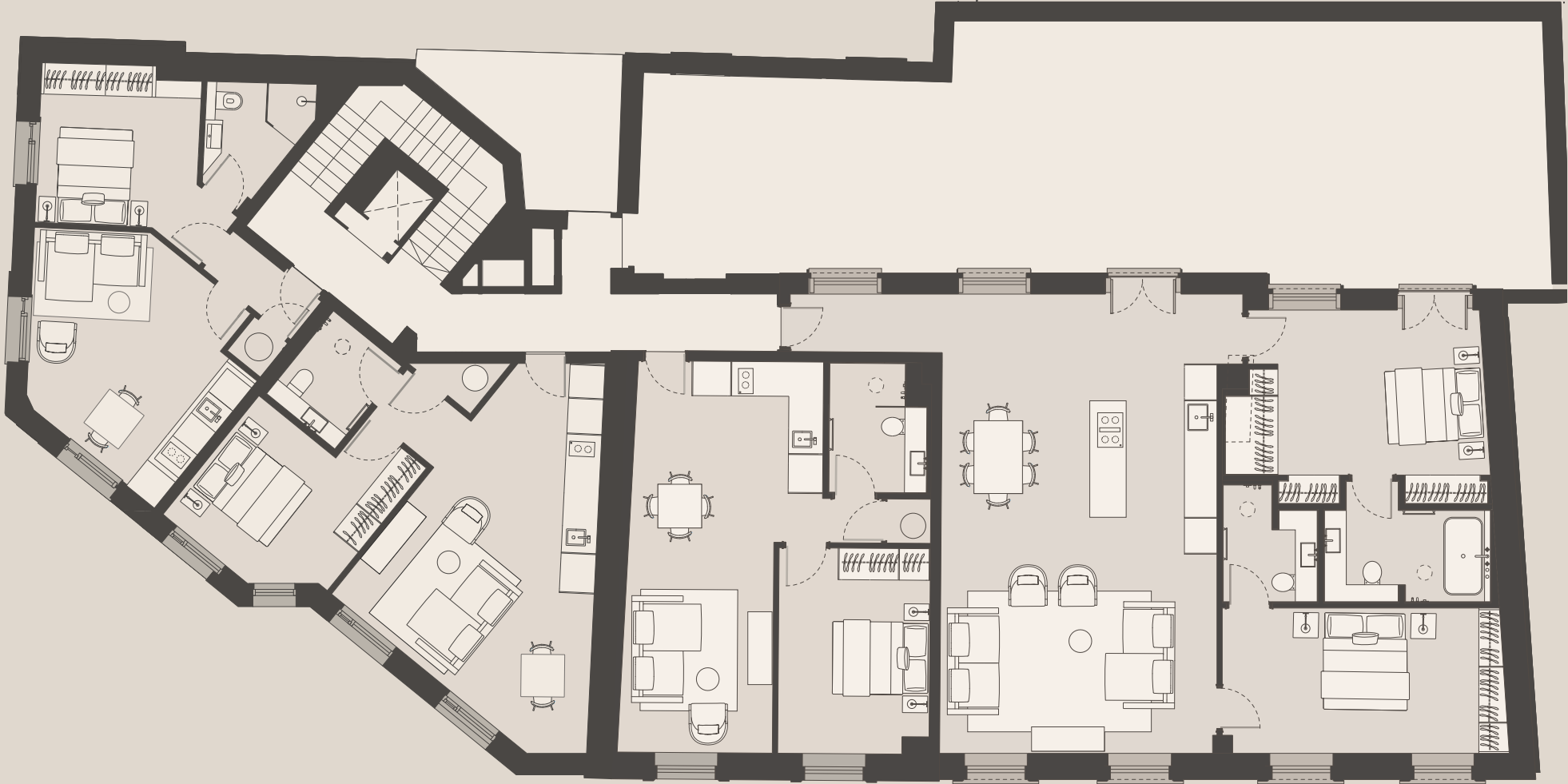

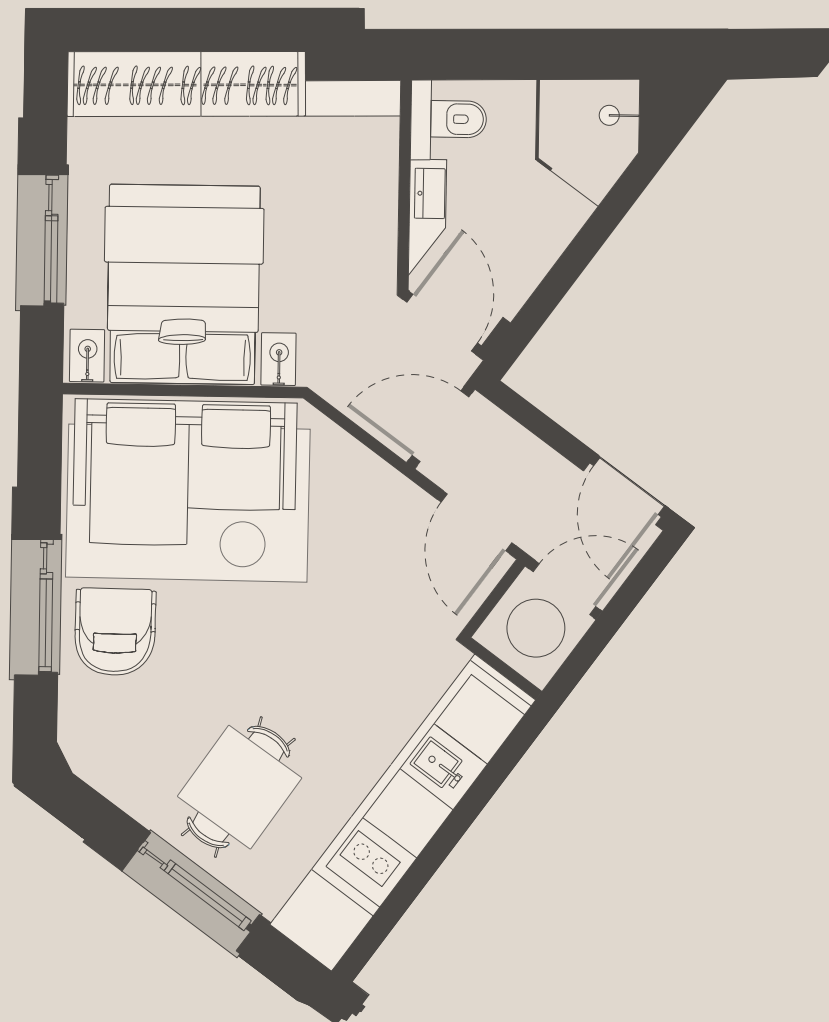

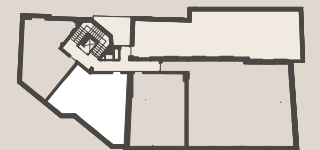

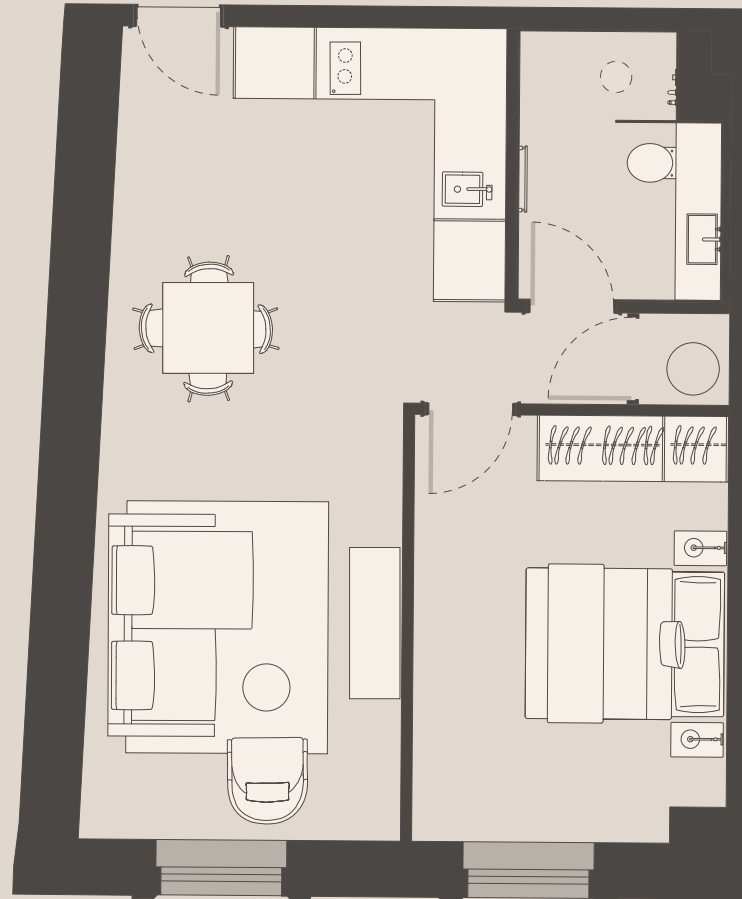



FLOOR 4



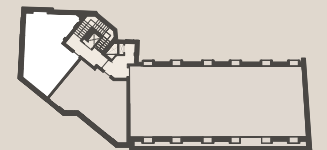
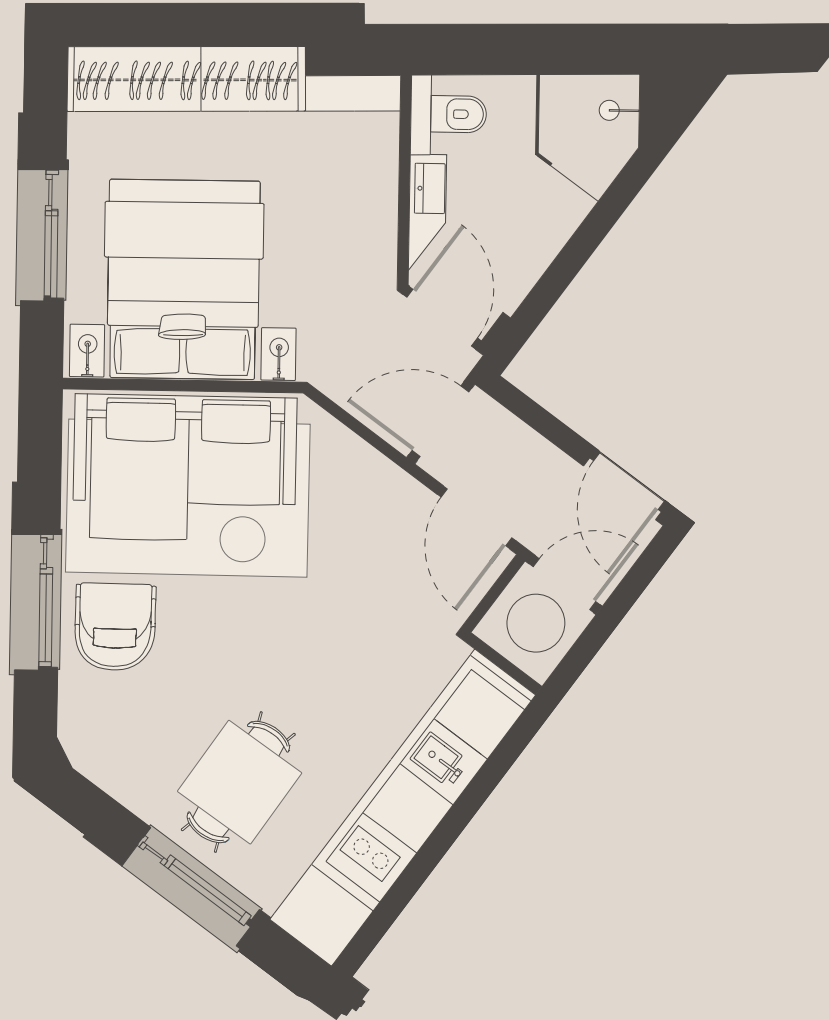

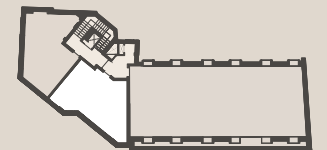

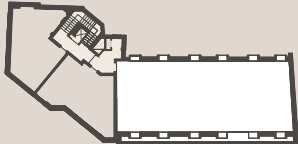
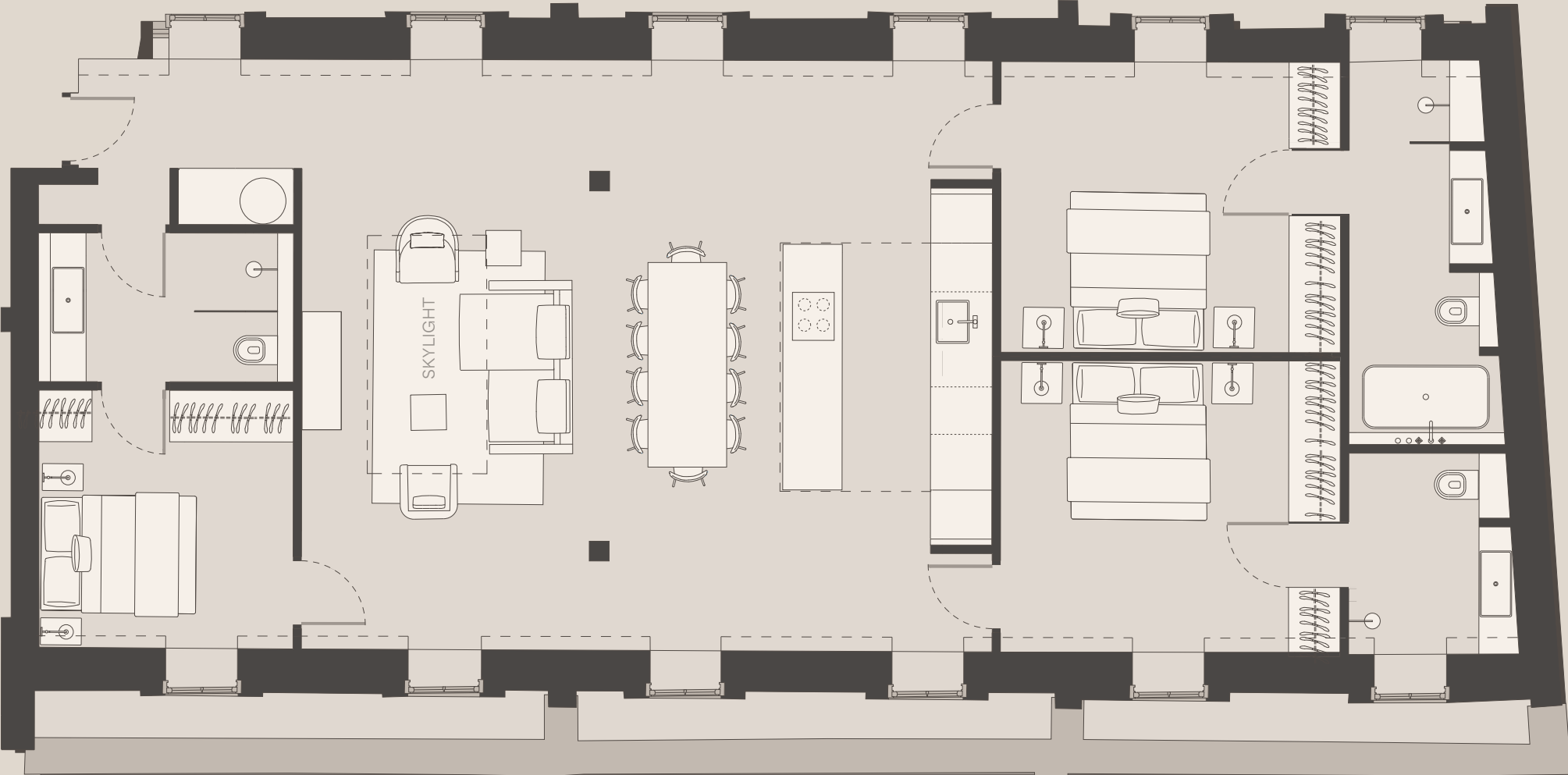

CREDITS

AGENTS



Beauchamp Estates
newhomes@beauchamp.com
+44 (0)20 7722 4000



Knight Frank
newhomes@knightfrank.com
+44 (0)20 8033 9206

BROCHURE DESIGN

Campbell Hay
campbellhay.com
@campbellhaybranding

Fixtures and fittings: A list of the fitted carpets, curtains, light fittings and other items fixed to the property which are included in the sale (or may be available by separate negotiation) will be provided by the Seller's Solicitors.

Important Notice: 1. Particulars: These particulars are not an offer or contract, nor part of one. You should not rely on statements by Knight Frank LLP or Beauchamp Estates, in the particulars or by word of mouth or in writing ("information") as being factually accurate about the property, its condition or its value. Neither Knight Frank LLP, nor Beauchamp Estates, nor any joint agent has any authority to make any representations about the property, and accordingly any information given is entirely without responsibility on the part of the agents, seller(s) or lessor(s). 2. Photos, Videos etc: The photographs, property videos and virtual viewings etc. show only certain parts of the property as they appeared at the time they were taken. Areas, measurements and distances given are approximate only. 3. Regulations etc: Any reference to alterations to, or use of, any part of the property does not mean that any necessary planning, building regulations or other consent has been obtained. A buyer or lessee must find out by inspection or in other ways that these matters have been properly dealt with and that all information is correct. 4. VAT: The VAT position relating to the property may change without notice. 5. To find out how Knight Frank LLP or Beauchamp Estates process Personal Data, please refer to their Group Privacy Statements and other notices at <https://www.knightfrank.com/legals/privacy-statement> and <https://www.beauchamp.com/about-this-site/privacy-policy>

Particulars dated April 22. Photographs and videos dated April 22.